









LEGEND

-  Borough Boundary
-  Main River Culvert
-  Ordinary Watercourse Culvert
-  Main River
-  Ordinary Watercourses

Risk of Groundwater Flooding

-  Limited potential for groundwater flooding to occur
-  Potential for groundwater flooding of property situated below ground level
-  Potential for groundwater flooding to occur at surface

NOTE:

This map provides only a high level indication of groundwater flooding susceptibility, based on generic broad scale assumptions. This data should not be used in isolation to indicate risk of groundwater flooding, but should be considered in conjunction with other relevant information and site-specific investigation.

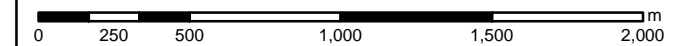
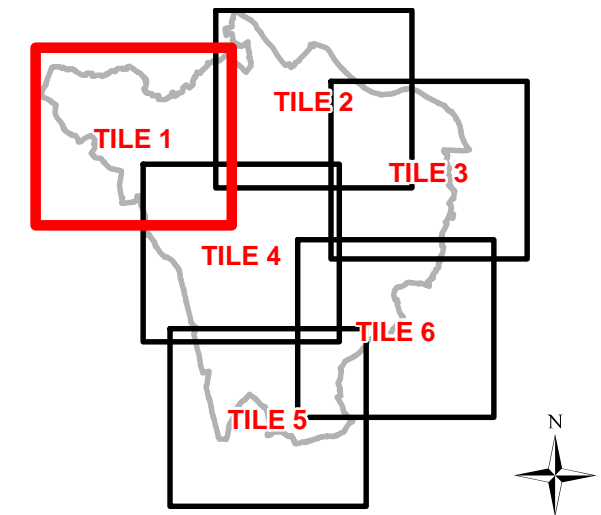

THE LONDON BOROUGH
Strategic Flood Risk Assessment



Sunley House, 4 Bedford Park
Croydon, Surrey, CR0 2AP
Tel: +44 (0) 208 639 3500
www.aecom.com

Areas at Risk of Flooding from Groundwater

GIS: SB	Checked: JB	Approved: GP	Date: 06/04/2017
Map no: 007	Tile 1	Scale: 1:25,000	

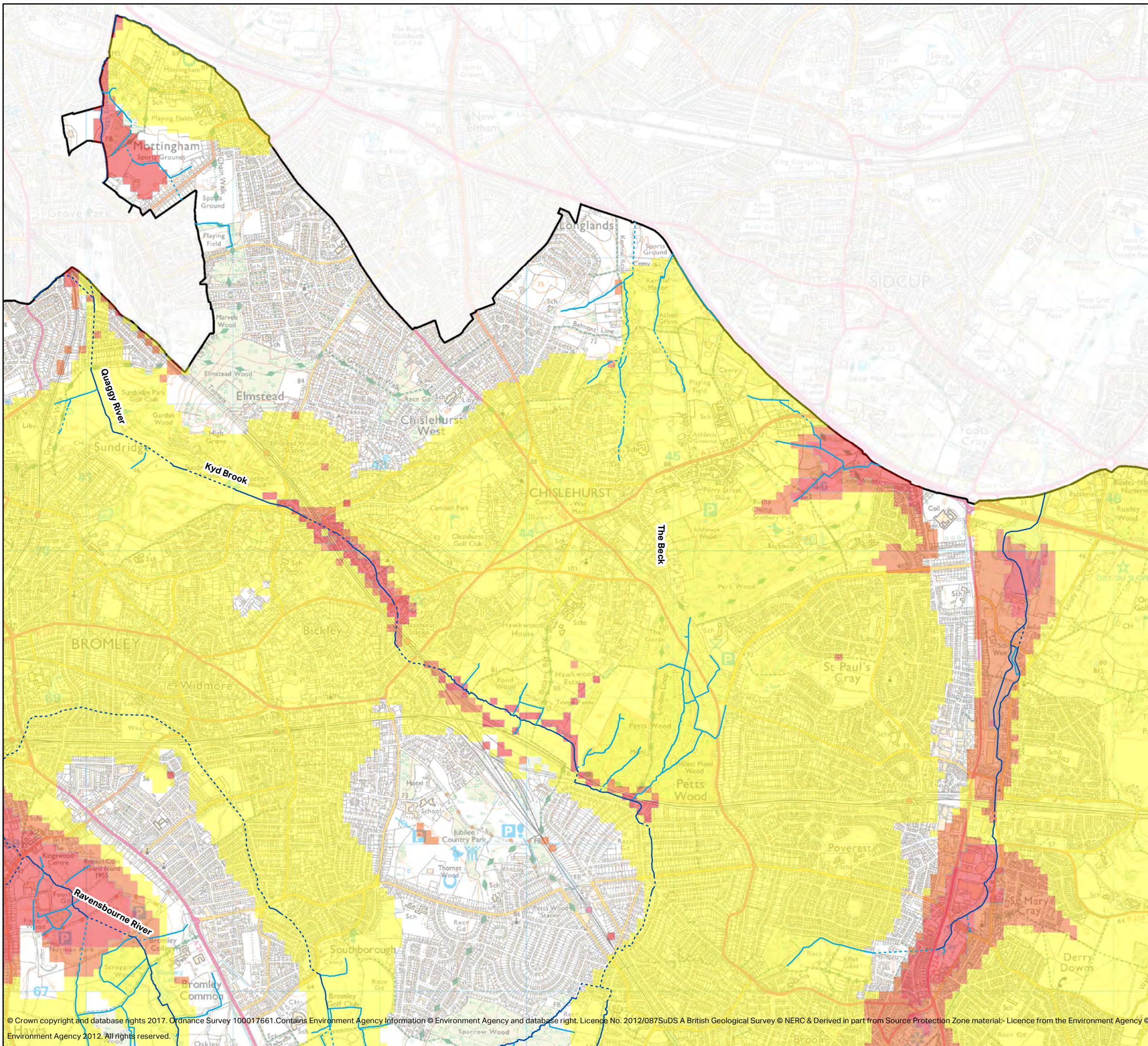

LEGEND

- Borough Boundary
- Main River Culvert
- Ordinary Watercourse Culvert
- Main River
- Ordinary Watercourses

Risk of Groundwater Flooding

- Limited potential for groundwater flooding to occur
- Potential for groundwater flooding of property situated below ground level
- Potential for groundwater flooding to occur at surface

NOTE:

This map provides only a high level indication of groundwater flooding susceptibility, based on generic broad scale assumptions. This data should not be used in isolation to indicate risk of groundwater flooding, but should be considered in conjunction with other relevant information and site-specific investigation.

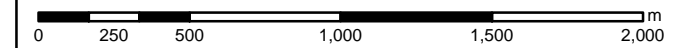
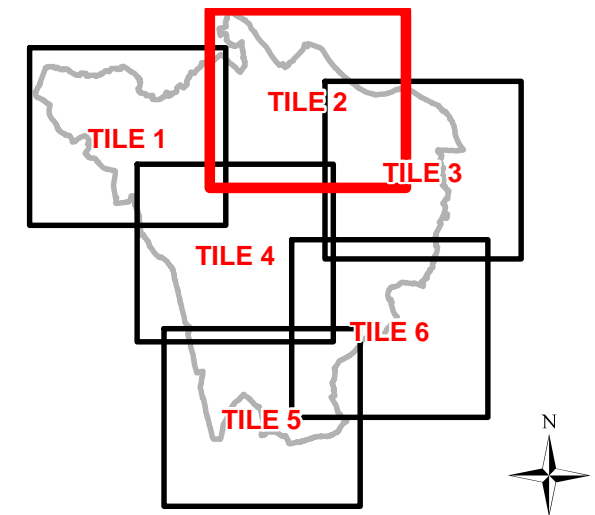

Strategic Flood Risk Assessment



Sunley House, 4 Bedford Park
Croydon, Surrey, CR0 2AP
Tel: +44 (0) 208 639 3500
www.aecom.com

Areas at Risk of Flooding from Groundwater



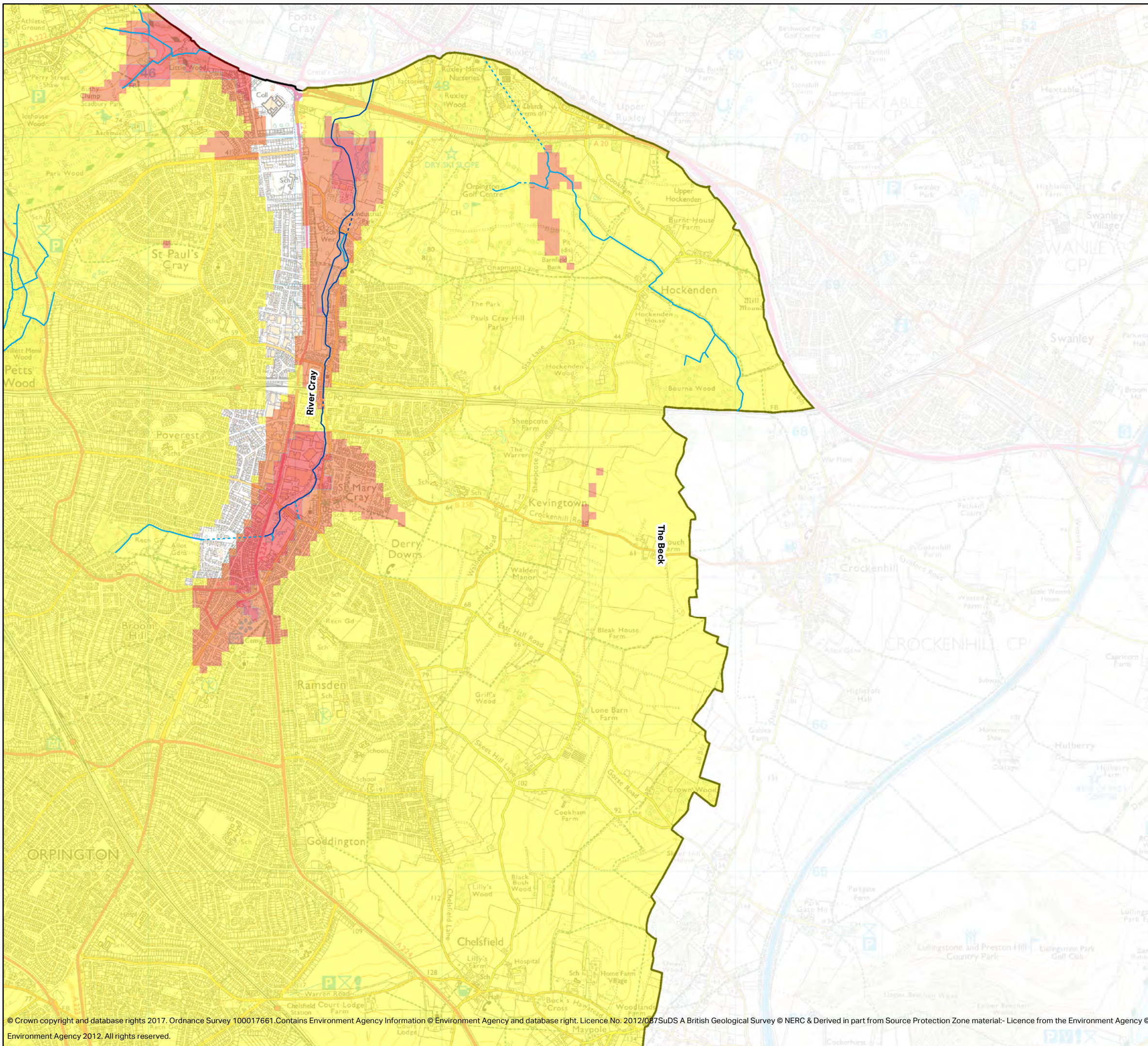

GIS: SB	Checked: JB	Approved: GP	Date: 06/04/2017
Map no: 007	Tile 2	Scale: 1:25,000	

© Crown copyright and database rights 2017. Ordnance Survey 100017661. Contains Environment Agency Information © Environment Agency and database right. Licence No. 2012/0875uDS A British Geological Survey © NERC & Derived in part from Source Protection Zone material- Licence from the Environment Agency © Environment Agency 2012. All rights reserved.



This document has been prepared by AECOM Limited ("AECOM") for the sole use of our Client, and in accordance with generally accepted consultancy principles, the budget for fees and the terms of reference agreed between AECOM and the Client. Any information provided by third parties and referred to herein has not been checked or verified by AECOM, unless otherwise expressly stated in the document. No third party may rely upon this document without the prior and express written agreement of AECOM.



LEGEND

-  Borough Boundary
-  Main River Culvert
-  Ordinary Watercourse Culvert
-  Main River
-  Ordinary Watercourses

Risk of Groundwater Flooding

-  Limited potential for groundwater flooding to occur
-  Potential for groundwater flooding of property situated below ground level
-  Potential for groundwater flooding to occur at surface

NOTE:

This map provides only a high level indication of groundwater flooding susceptibility, based on generic broad scale assumptions. This data should not be used in isolation to indicate risk of groundwater flooding, but should be considered in conjunction with other relevant information and site-specific investigation.

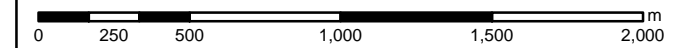
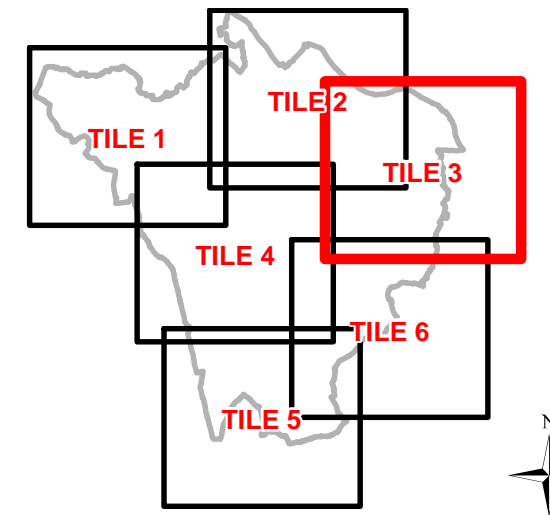

Strategic Flood Risk Assessment



Sunley House, 4 Bedford Park
Croydon, Surrey, CR0 2AP
Tel: +44 (0) 208 639 3500
www.aecom.com

Areas at Risk of Flooding from Groundwater



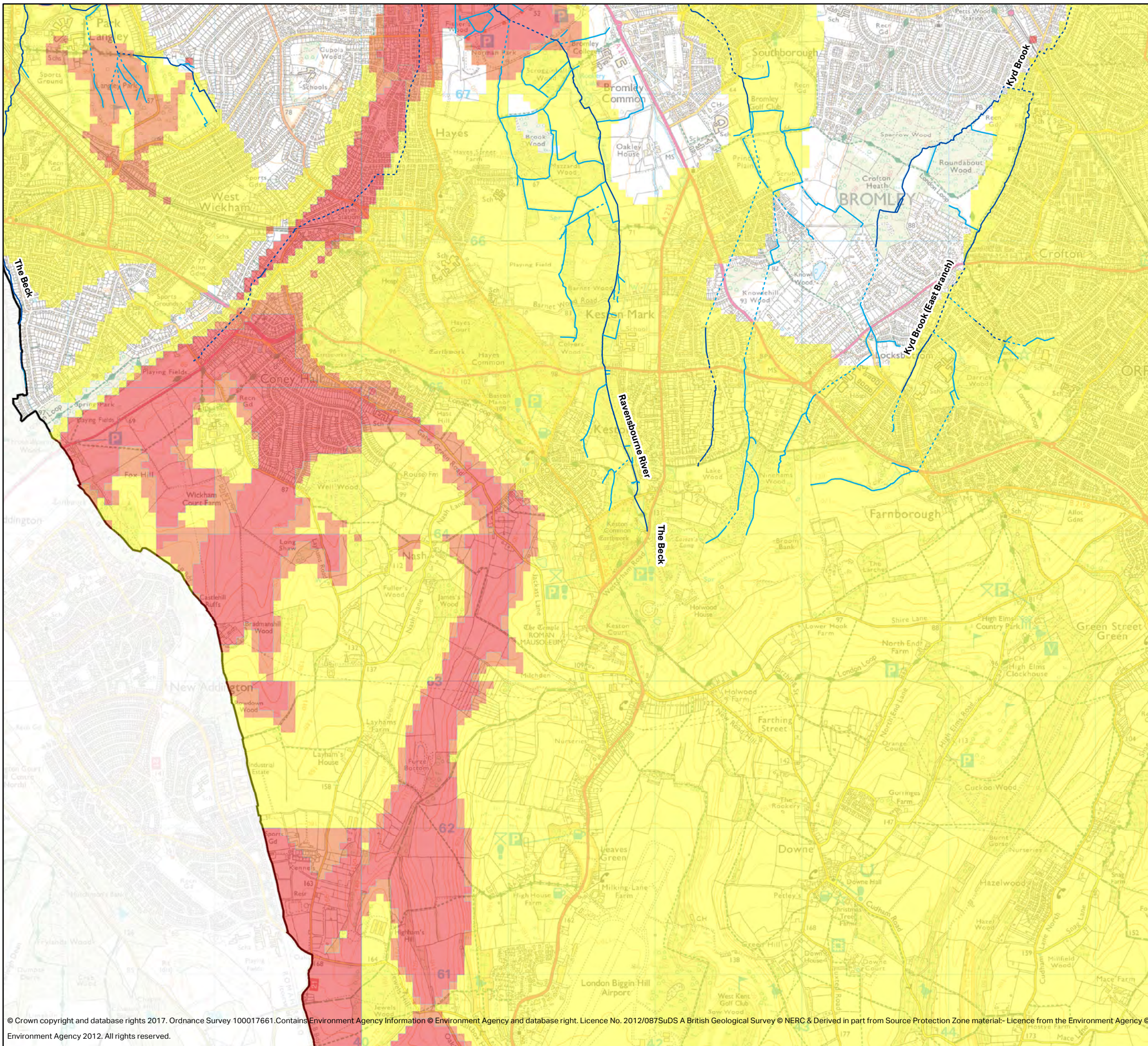

GIS: SB	Checked: JB	Approved: GP	Date: 06/04/2017
Map no: 007	Tile 3	Scale: 1:25,000	

© Crown copyright and database rights 2017. Ordnance Survey 100017661. Contains Environment Agency Information © Environment Agency and database right. Licence No. 2012/0375uDS A British Geological Survey © NERC & Derived in part from Source Protection Zone material:- Licence from the Environment Agency © Environment Agency 2012. All rights reserved.



This document has been prepared by AECOM Limited ("AECOM") for the sole use of our Client, and in accordance with generally accepted consultancy principles, the budget for fees and the terms of reference agreed between AECOM and the Client. Any information provided by third parties and referred to herein has not been checked or verified by AECOM, unless otherwise expressly stated in the document. No third party may rely upon this document without the prior and express written agreement of AECOM.



LEGEND

-  Borough Boundary
-  Main River Culvert
-  Ordinary Watercourse Culvert
-  Main River
-  Ordinary Watercourses

Risk of Groundwater Flooding

-  Limited potential for groundwater flooding to occur
-  Potential for groundwater flooding of property situated below ground level
-  Potential for groundwater flooding to occur at surface

NOTE:

This map provides only a high level indication of groundwater flooding susceptibility, based on generic broad scale assumptions. This data should not be used in isolation to indicate risk of groundwater flooding, but should be considered in conjunction with other relevant information and site-specific investigation.

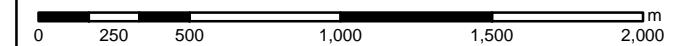
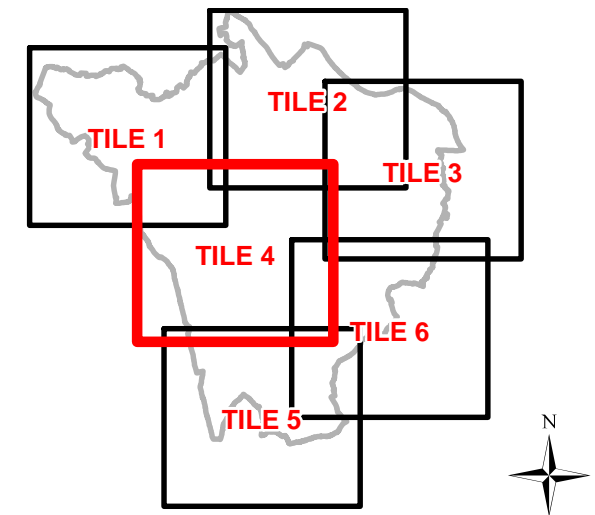

Strategic Flood Risk Assessment





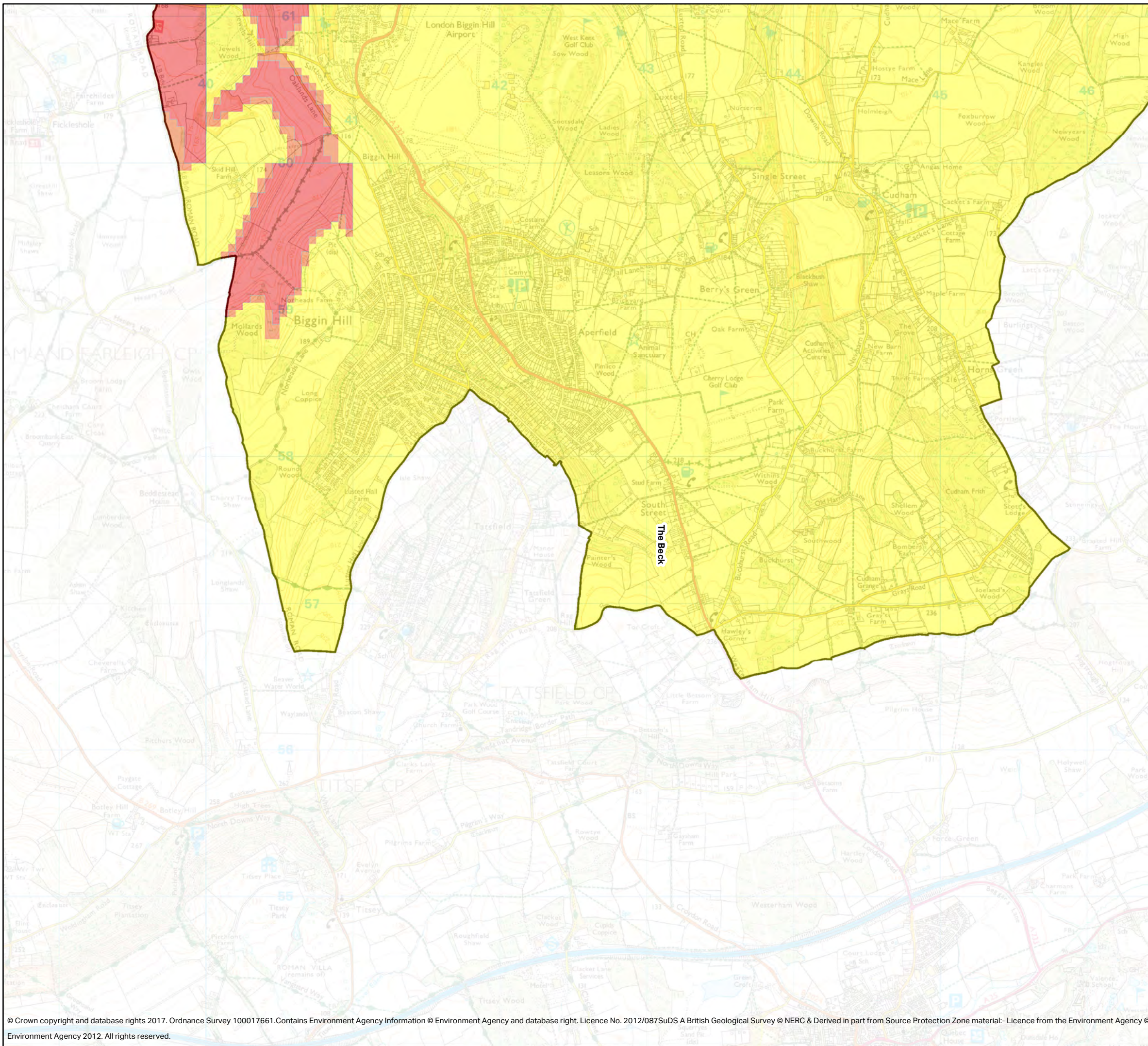

Sunley House, 4 Bedford Park
Croydon, Surrey, CR0 2AP
Tel: +44 (0) 208 639 3500
www.aecom.com

Areas at Risk of Flooding from Groundwater



GIS: SB	Checked: JB	Approved: GP	Date: 06/04/2017
Map no: 007	Tile 4	Scale: 1:25,000	



LEGEND

-  Borough Boundary
-  Main River Culvert
-  Ordinary Watercourse Culvert
-  Main River
-  Ordinary Watercourses

Risk of Groundwater Flooding

-  Limited potential for groundwater flooding to occur
-  Potential for groundwater flooding of property situated below ground level
-  Potential for groundwater flooding to occur at surface

NOTE:

This map provides only a high level indication of groundwater flooding susceptibility, based on generic broad scale assumptions. This data should not be used in isolation to indicate risk of groundwater flooding, but should be considered in conjunction with other relevant information and site-specific investigation.

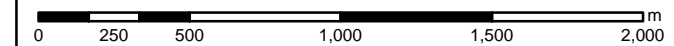
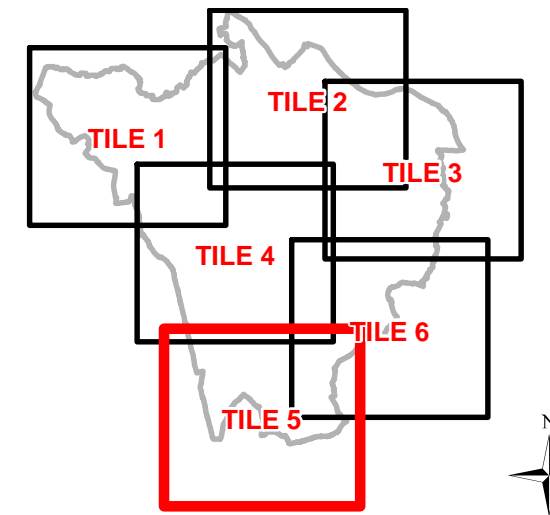

Strategic Flood Risk Assessment



Sunley House, 4 Bedford Park
Croydon, Surrey, CR0 2AP
Tel: +44 (0) 208 639 3500
www.aecom.com

Areas at Risk of Flooding from Groundwater

GIS: SB	Checked: JB	Approved: GP	Date: 06/04/2017
------------	----------------	-----------------	---------------------

Map no: 007	Tile 5	Scale: 1:25,000
----------------	--------	--------------------

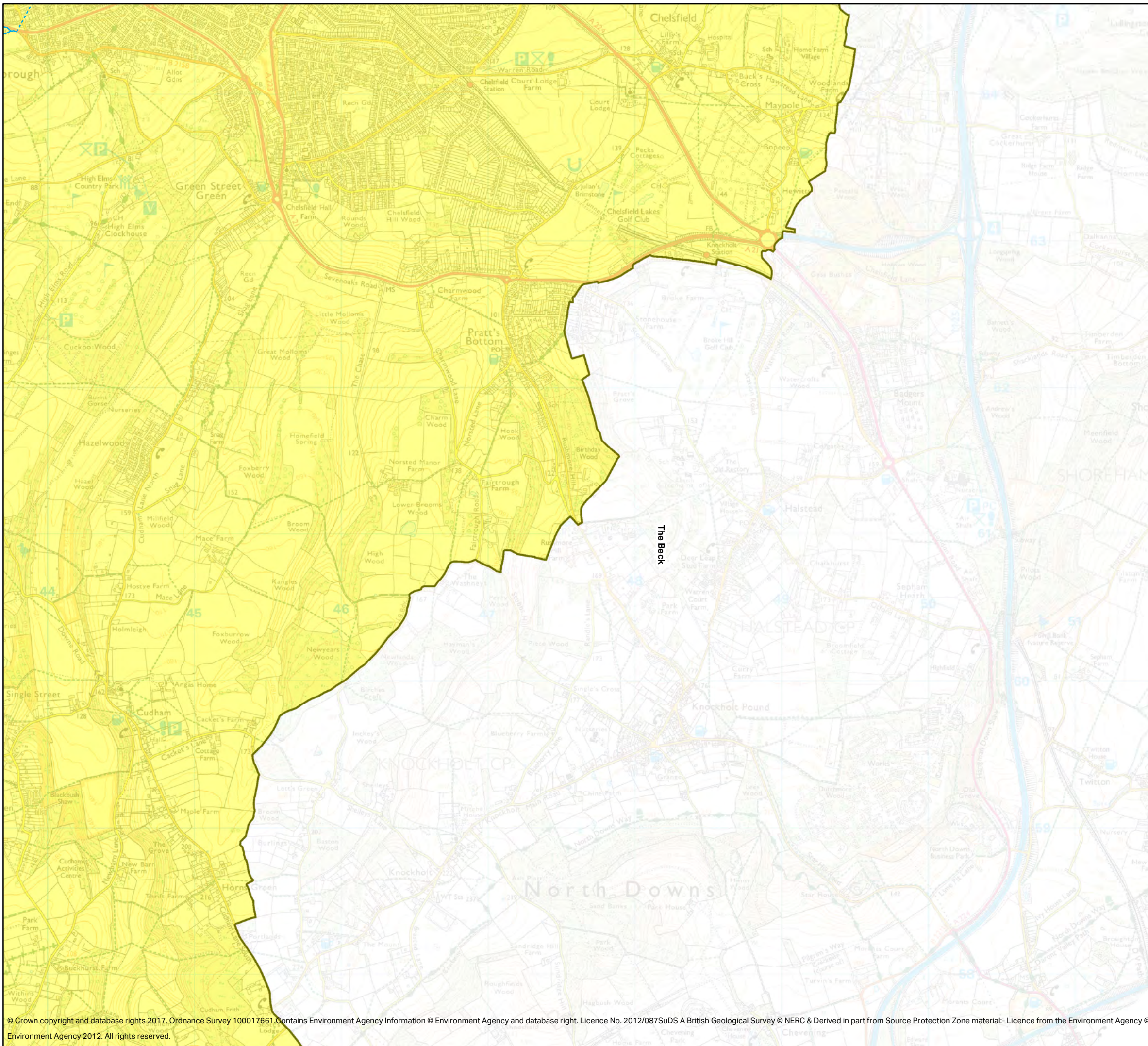

LEGEND

- Borough Boundary
- Main River Culvert
- Ordinary Watercourse Culvert
- Main River
- Ordinary Watercourses

Risk of Groundwater Flooding

- Limited potential for groundwater flooding to occur
- Potential for groundwater flooding of property situated below ground level
- Potential for groundwater flooding to occur at surface

NOTE:

This map provides only a high level indication of groundwater flooding susceptibility, based on generic broad scale assumptions. This data should not be used in isolation to indicate risk of groundwater flooding, but should be considered in conjunction with other relevant information and site-specific investigation.

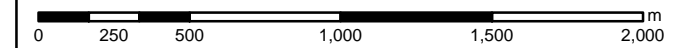
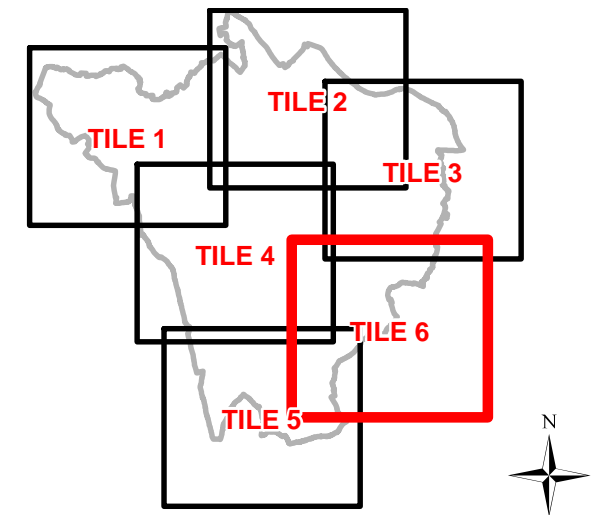

Strategic Flood Risk Assessment



Sunley House, 4 Bedford Park
Croydon, Surrey, CR0 2AP
Tel: +44 (0) 208 639 3500
www.aecom.com

Areas at Risk of Flooding from Groundwater

GIS: SB	Checked: JB	Approved: GP	Date: 06/04/2017
------------	----------------	-----------------	---------------------

Map no: 007	Tile 6	Scale: 1:25,000
-------------	--------	-----------------