Enforcement Procedure

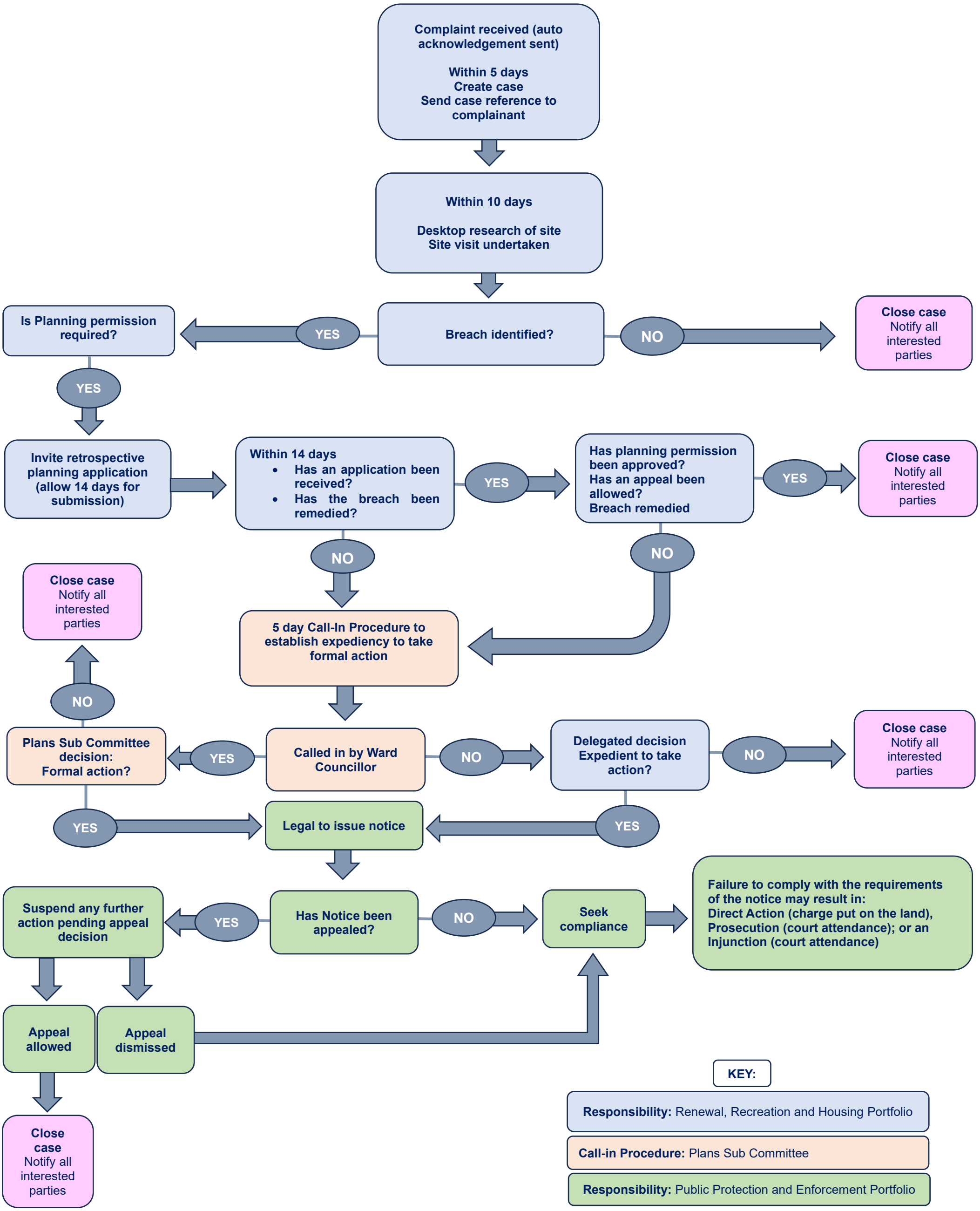

Revised: April 2024