

Existing Elevation from Ethelbert Road (A)

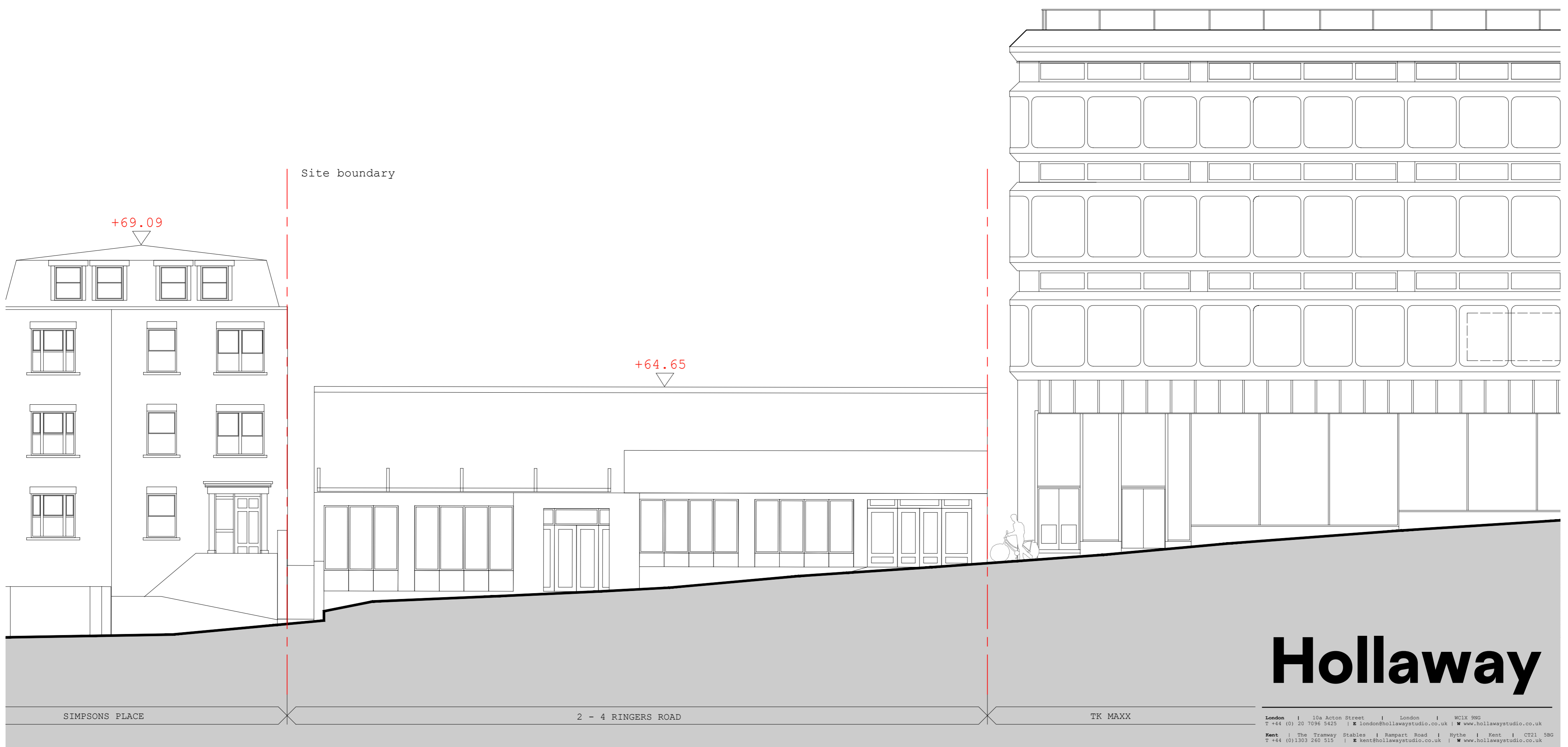

Existing Elevation from Ringers Road (B)

# Hollaway

London | 10a Acton Street | London | WC1X 9PD  
 T +44 (0) 20 7094 9423 | E london@hollawaystudio.co.uk | W www.hollawaystudio.co.uk  
 Kent | The Tramway Stables | Ramport Road | Hythe | Kent | CT21 5SQ  
 T +44 (0) 1303 240 515 | E kent@hollawaystudio.co.uk | W www.hollawaystudio.co.uk

Project | Ringers Road  
 Bromley  
 Client | The Substantia Group  
 Title | Existing Street Elevations  
 Status | PLANNING

Scale@A1 | 1:100 Date | 20.11.20 Drawn | GG Chk'd | LC

Project Number | 18,085  
 Drawing Number | 110.20  
 Revision

