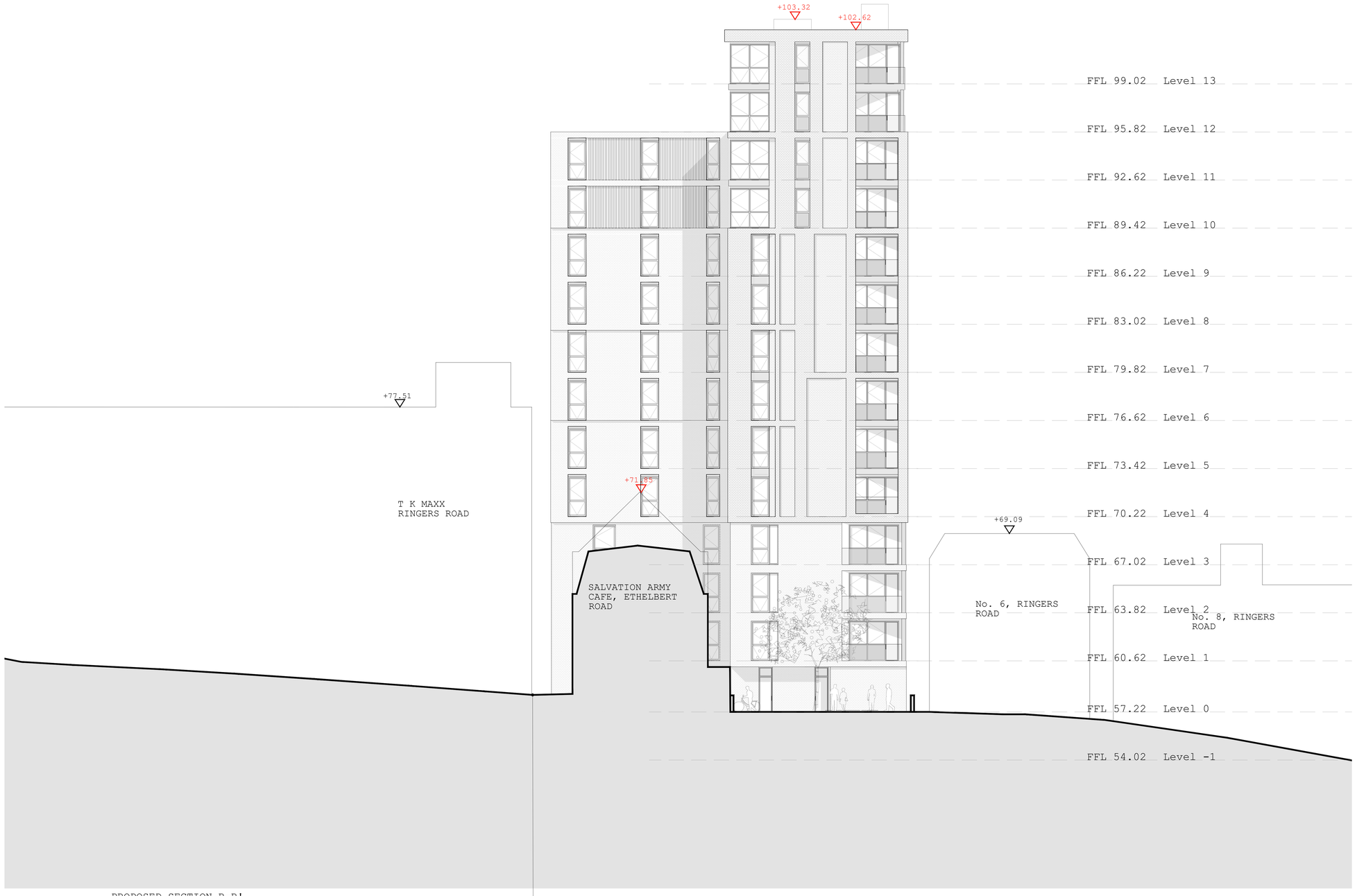

PROPOSED SECTION B-B'

1:100@A0

0 1 2 3 4 5M

Assumed ground level
due to
inaccessibility of
adjacent sites

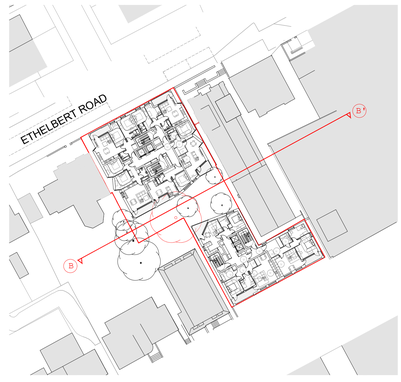

KEY PLAN

1:500@A0

0 5 10 20 30M

Demolition

Hollaway

London | 12a Acton Street | London | WC1X 9NQ
T +44 (0) 20 7096 5425 | E londonhollawaystudio.co.uk | W www.hollawaystudio.co.uk

Kent | The Tramway Stables | Rampart Road | Hythe | Kent | CT21 5BG
T +44 (0)1303 260 515 | E kent@hollawaystudio.co.uk | W www.hollawaystudio.co.uk

R2 Addition of 2nd Stair OR 27.02.2023

Project | Ringers Road
Bromley

Client | The Substantia Group

Title | Proposed Section B-B'

Status | PLANNING

Scale|A0 | 1:00 Date | 05.06.24 Drawn | GG Chk'd | LC

Project Number 18.085 Drawing Number 220.01 Revision R2

Bim Number