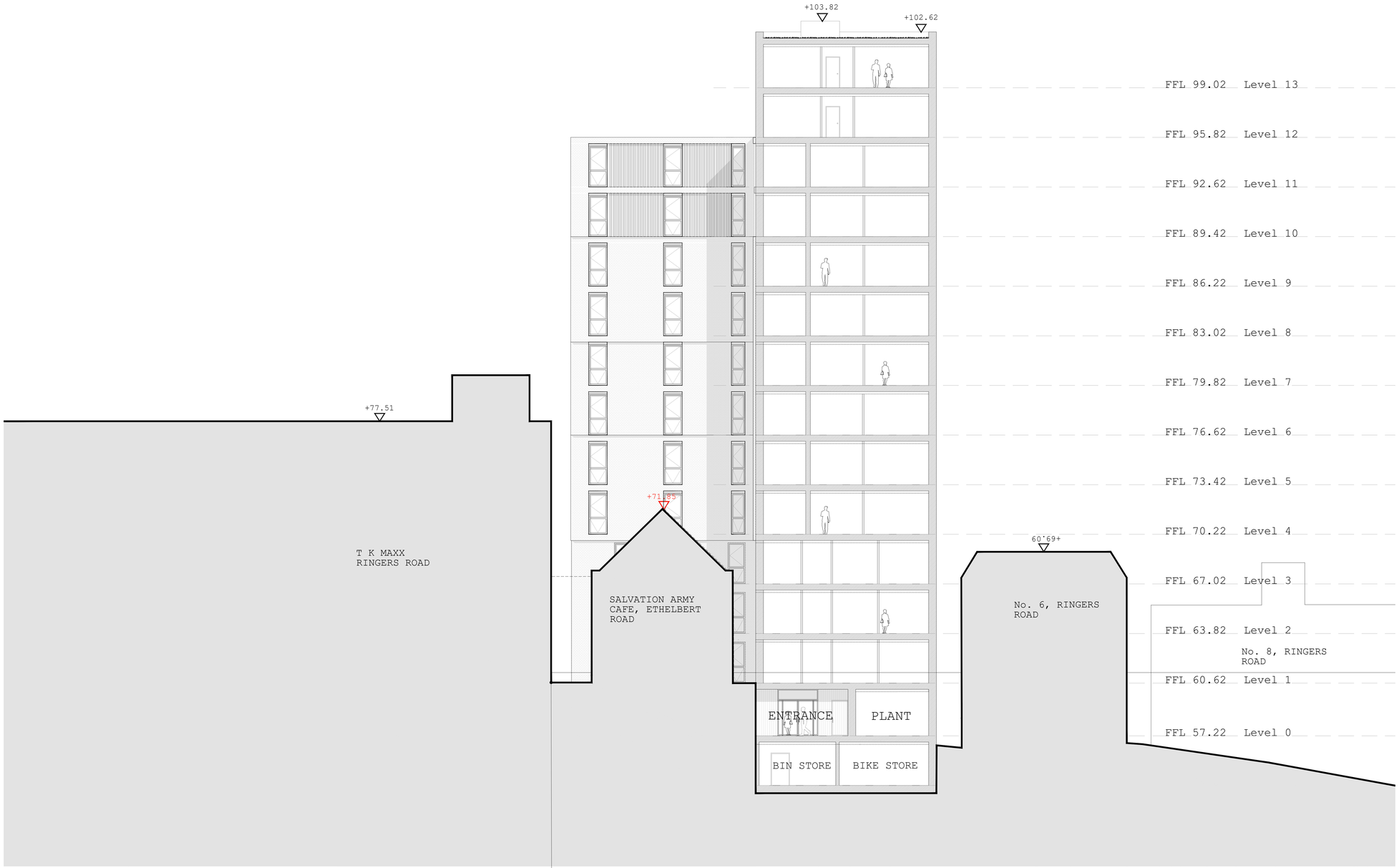

PROPOSED SECTION C-C'

1:100@A0

0 1 2 3 4 5M

Assumed ground level
due to
inaccessibility of
adjacent sites

KEY PLAN
1:500@A0

0 5 10 20 30M

Demolition

R2 Addition of 2nd Stair OH 27.02.2023

Hollaway

London | 33a Acton Street | London | WC1X 9NQ
T +44 (0) 20 7994 5425 | E londonHollawaystudio.co.uk | W www.hollawaystudio.co.uk
Kent | The Tramway Stables | Rampart Road | Hythe | Kent | CT21 5BG
T +44 (0)1303 240 515 | E kentHollawaystudio.co.uk | W www.hollawaystudio.co.uk

Project | Ringers Road
Bromley

Client | The Substantia Group

Title | Proposed Section C-C'

Status | PLANNING

Scale|A0 | 1:100 Date | 05.06.24 Drawn | GG Chk'd | LC

Project Number 18.085
Drawing Number 220.02
Revision R2
Bim Number