



Legal Services

Civic Centre, Stockwell Close, Bromley, BR1 3UH

Telephone: 020 8313 4080

Email: paul.courtine@bromley.gov.uk

Internet: www.bromley.gov.uk

Our Ref: T00058.4046

The Secretary

Killoughery Properties Limited
43a Willow Lane
Mitcham
CR4 4NA

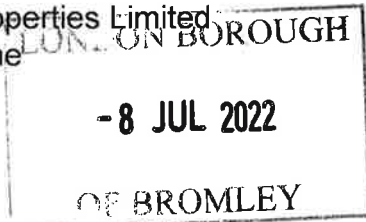

15 June 2022

Request for information

The London Borough of Bromley is considering issuing an enforcement notice under the Town and Country Planning Act 1990 for the unauthorised deposit of waste on the land at Lower Hockenden Farm, Hockenden Lane, Swanley, BR8 7QH shown edged red on the attached plan. It is served on Killoughery Properties Limited as a person who appears to be the owner of the land. The Council requires the company to provide the following information:

1. The nature of the company's interest in the land:

Freeholder Leaseholder Tenant Other (write below):

2. The name and address of each person the company believes is the occupier of the land:

Write below or The land is unoccupied or I don't know

ROURNWOOD SAND AND GRAVEL LTD

A20 BY PASS, SWANLEY, BR8 7FL

3. The name and address of each person the company believes is a freeholder, mortgagee or lessee or who directly or indirectly receives rent for the land:

Write below or I don't know

KILLOUGHERY PROPERTIES LTD

43A WILLOW LANE, MITCHAM, CR4 4NA

Your name (on behalf of Killoughery Properties Limited): Denise McBride

Your signature: 

Date: 20/04/22

Please write the company's answers above and continue on a separate sheet if necessary. Information on how the Council uses any personal data is on the Council's website at www.bromley.gov.uk/privacy. Please then post this notice to Paul Courtine at the address above or email it to him. If you have any questions, please contact him on 020 8313 4080 or email paul.courtine@bromley.gov.uk

This notice is issued under section 16 of the Local Government (Miscellaneous Provisions) Act 1976. **The company must provide the information within 14 days of the date of this notice.**

Please note: A person who—

- (a) fails to comply with the requirements of this notice; or
- (b) in furnishing any information in compliance with such a notice makes a statement which he knows to be false in a material particular or recklessly makes a statement which is false in a material particular,

shall be guilty of an offence and liable on summary conviction to a fine not exceeding level 5 on the standard scale.

Signed:

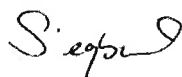

Assistant Director of Corporate Services
London Borough of Bromley
Civic Centre, Stockwell Close
Bromley, BR1 3UH

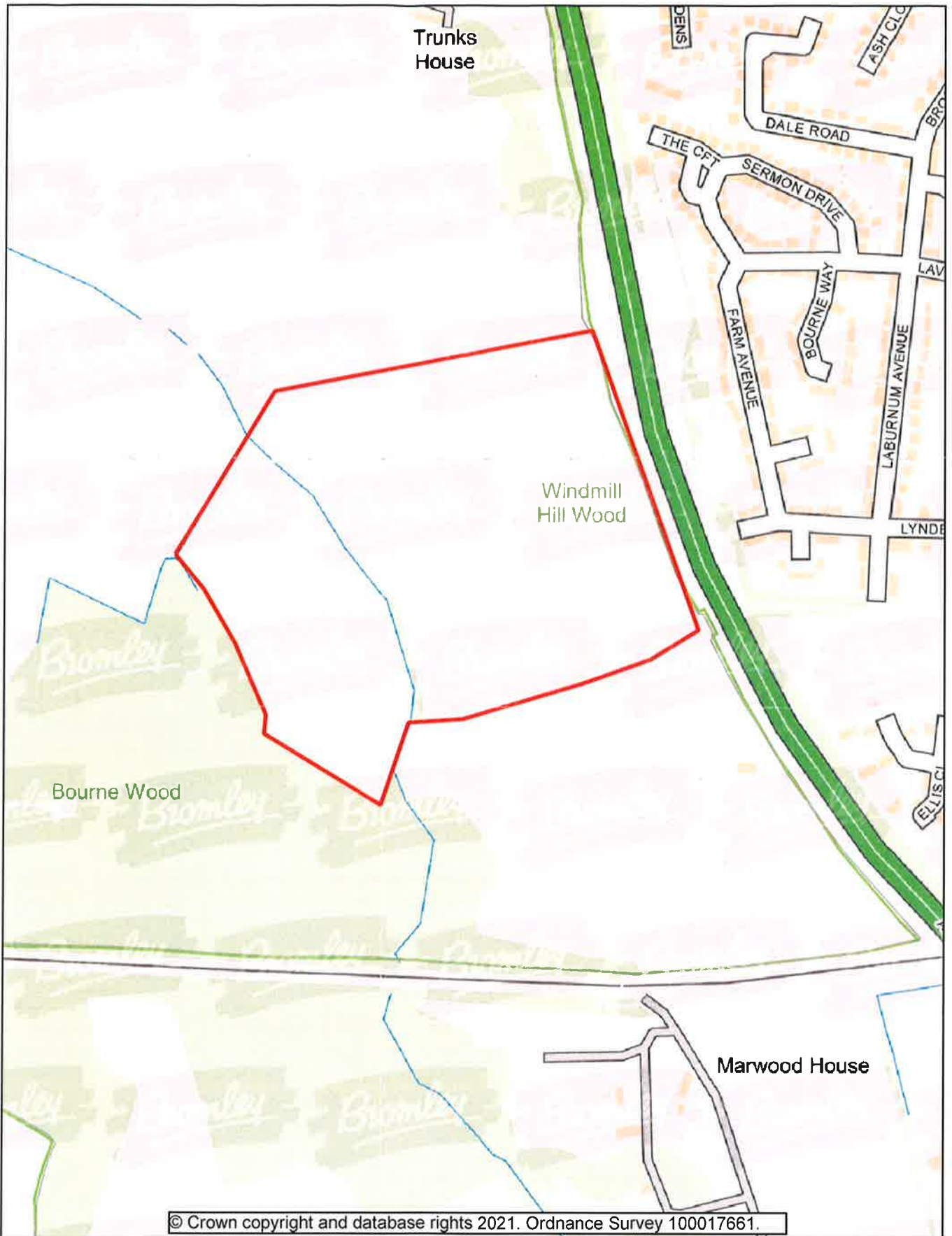

TOWN PLANNING

Planning Contravention Notice

LAND AT LOWER HOCKENDEN FARM, HOCKENDEN LANE, SWANLEY, BR8 7QH



Tim Horsman
 Assistant Director (Planning)
 Planning Division
 London Borough of Bromley
 Stockwell Close, Bromley BR1 3UH
 Tel: 020 8464 3333

Scale: 1:5000



ENF 21/00270

25.08.2021

Plan No: